

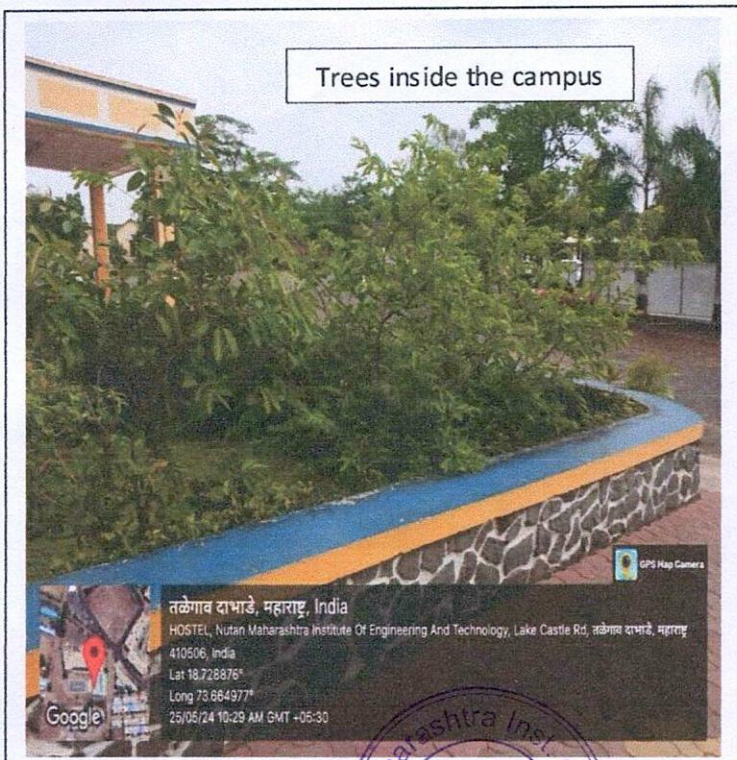

	Nutan Maharashtra Vidya Prasarak Mandal's			 ESTD : 1906
	NUTAN MAHARASHTRA INSTITUTE OF ENGINEERING AND TECHNOLOGY			
	Under Administrative Support - Pimpri Chinchwad Education Trust			
Approved by AICTE		Accredited by NAAC		Affiliated to SPPU
"Samarth Vidya Sankul", Vishnupuri, Telegaon Dabhade, Taluka Maval, District Pune - 410507 Tel. No. 02114 – 231666, E-mail : nmiettalegaon@gmail.com Web : www.nmiet.edu.in				

Geotagged images of the green campus for A.Y. 2022-23

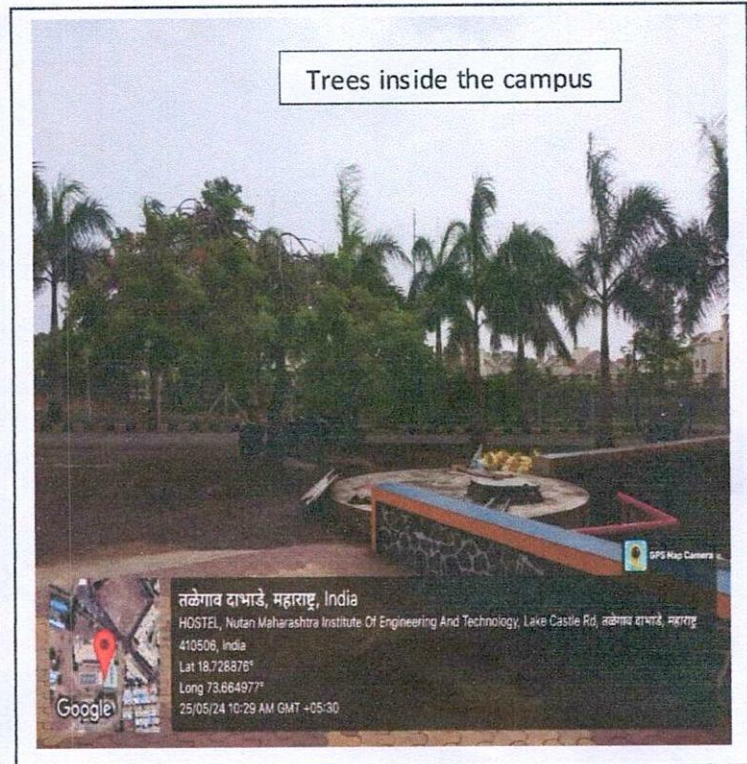
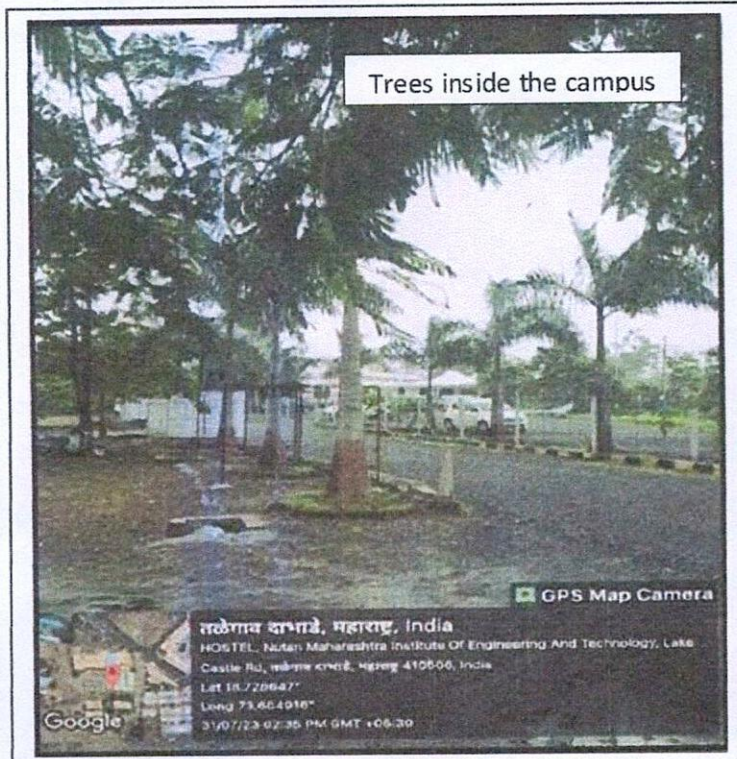

Principal
Nutan Maharashtra Institute
of Engg. & Technology
"Samarth Vidya Sankul" Vishnupuri
Talegaon Dabhade, 410507

	Nutan Maharashtra Vidya Prasarak Mandal's				
	NUTAN MAHARASHTRA INSTITUTE OF ENGINEERING AND TECHNOLOGY				
	Under Administrative Support - Pimpri Chinchwad Education Trust				
Approved by AICTE		Accredited by NAAC		Affiliated to SPPU	
"Samarth Vidya Sankul", Vishnupuri, Telegaon Dabhade, Taluka Maval, District Pune - 410507 Tel. No. 02114 – 231666, E-mail : nmietdalegaon@gmail.com Web : www.nmiet.edu.in					

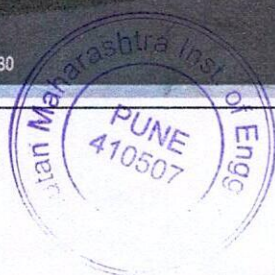
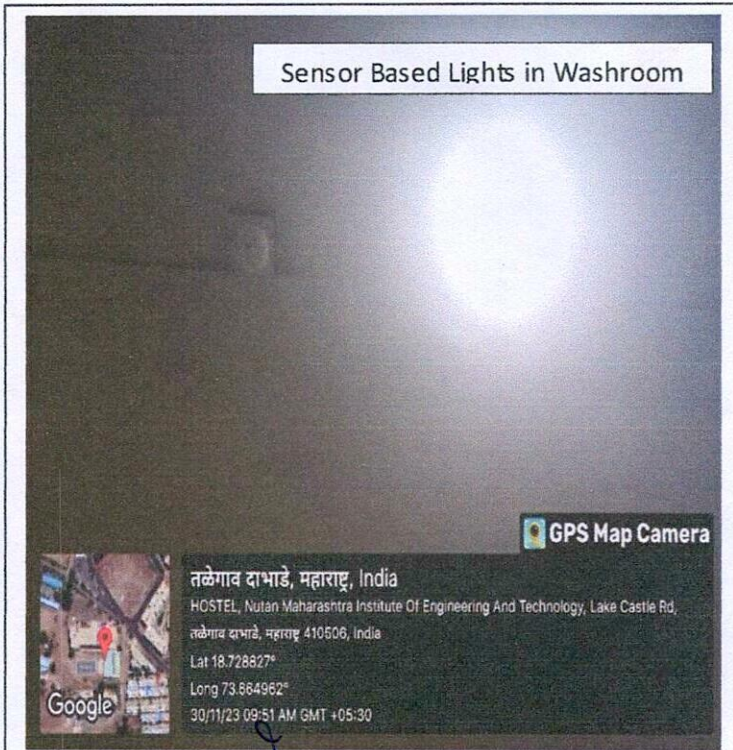
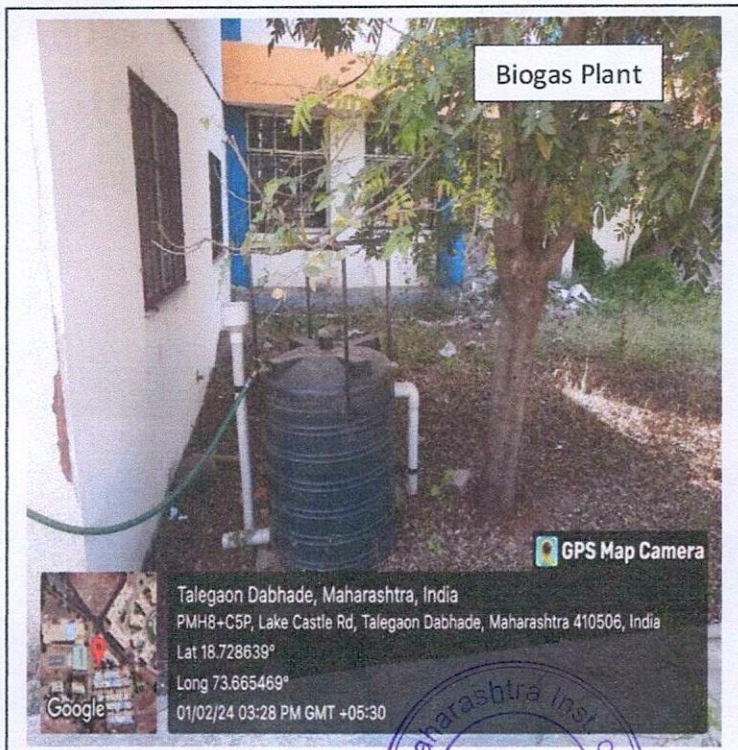
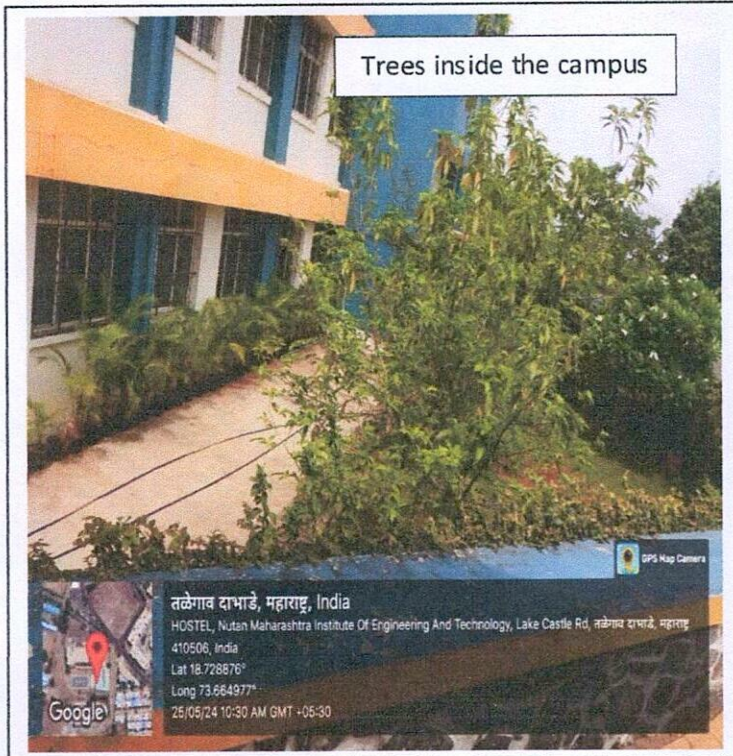

Principal
 Nutan Maharashtra Institute
 of Engg. & Technology
 "Samarth Vidya Sankul" Vishnupuri
 Talegaon Dabhade, 410507



Nutan Maharashtra Vidya Prasarak Mandal's

NUTAN MAHARASHTRA INSTITUTE OF ENGINEERING AND TECHNOLOGY

Under Administrative Support - Pimpri Chinchwad Education Trust



Approved by AICTE

Accredited by NAAC

Affiliated to SPPU

"Samarth Vidya Sankul", Vishnupuri, Talegaon Dabhade, Taluka Maval, District Pune - 410507

Tel. No. 02114 - 231666, E-mail : nmietdalegaon@gmail.com Web : www.nmiet.edu.in

LED Tube Lights in Corridor

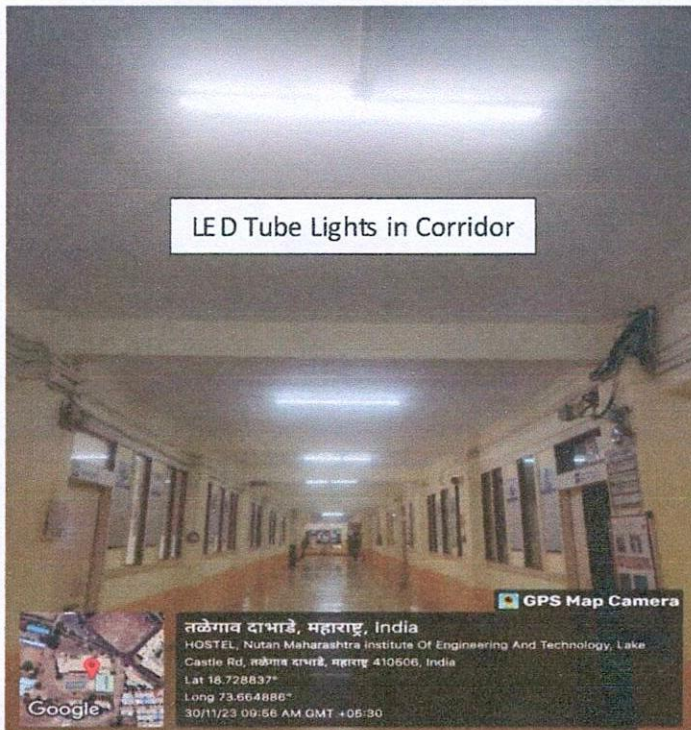

Solar Water Heater at Hostel

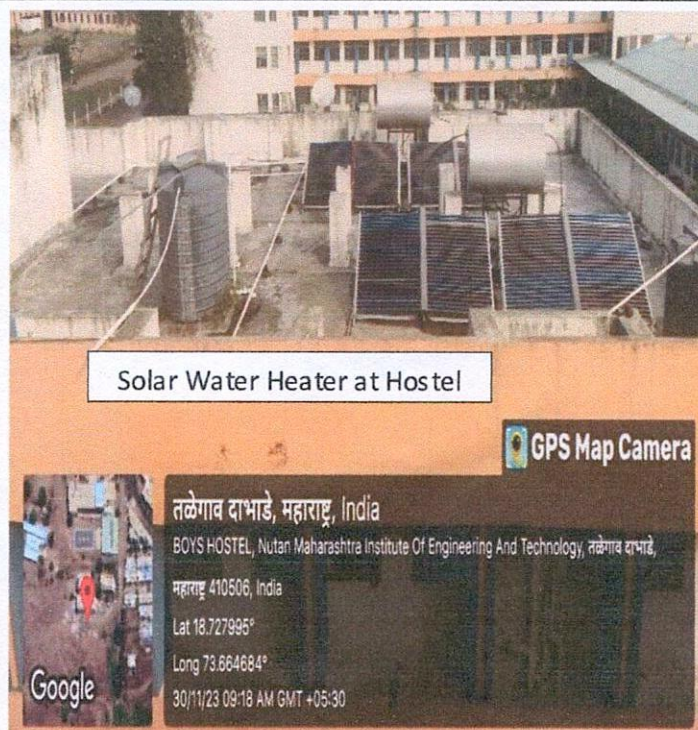

Biogas Plant

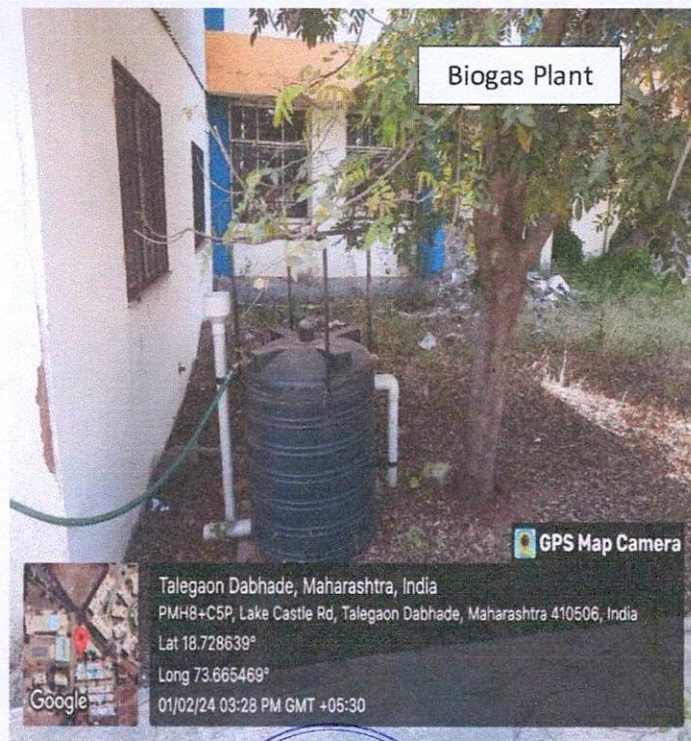

Elevators



Principal
Nutan Maharashtra Institute
of Engg. & Technology
"Samarth Vidya Sankul" Vishnupuri
Talegaon Dabhade, 410507-pune



Nutan Maharashtra Vidya Prasarak Mandal's
**NUTAN MAHARASHTRA INSTITUTE
OF ENGINEERING AND TECHNOLOGY**



Under Administrative Support-Pimpri Chinchwad Education Trust

Approved by AICTE

Accredited by NAAC

Affiliated to SPPU

"Samarth Vidya Sankul", Vishnupuri, Talegaon Dabhade, Taluka Maval, District Pune-410507

Tel.No.02114-231666, 777,888

E-mail:nmiettalegaon@gmail.com

Web: www.nmiet.edu.in

AICTE ID-1-8618657

AISHEID -C-41640

DTEID-6310

UNIVERSITY ID -CEGP013890

TO WHOMSOEVER IT MAY CONCERN

This certifies that the institute has facilities of Solar energy, a Bio gas plant, Sensor-based energy conservation and the usage of LED lights and other power-efficient equipment for energy-saving techniques and alternative energy sources.

We thus certify that the example geotagged images and bills show the energy-saving alternate source facilities for the 7.1.2



Principal

PRINCIPAL

Nutan Maharashtra Inst. of Engg. & Tech.
Talegaon Dabhade, Pune - 410 507



Nutan Maharashtra Vidya Prasarak Mandal's
**NUTAN MAHARASHTRA INSTITUTE
OF ENGINEERING AND TECHNOLOGY**

Under Administrative Support-Pimpri Chinchwad Education Trust



Approved by AICTE

Accredited by NAAC

Affiliated to SPPU

"Samarth Vidya Sankul", Vishnupuri, Talegaon Dabhade, Taluka Maval, District Pune-410507

Tel.No.02114-231666, 777,888 E-mail:nmiettalegaon@gmail.com Web: www.nmiet.edu.in

AICTE ID-1-8618657

AISHEID -C-41640

DTEID-6310

UNIVERSITY ID -CEGP013890

ALTERNATE SOURCES OF ENERGY AND ENERGY CONSERVATION MEASURES

Traditional sources of energy like fossil fuels release harmful pollutants such as carbon dioxide, sulfur dioxide, and nitrogen oxides when burned, contributing to air pollution, acid rain, and climate change. Alternative sources like solar energy produce no greenhouse gas emissions, making them much cleaner options. The sun provides an immense amount of energy every day that can be harnessed through solar panels.

The college solar power plant is a renewable energy system comprising solar panels installed on workshop rooftops of capacity 25kW. It harnesses sunlight to generate electricity, providing a sustainable and environmentally friendly energy source for college facilities. This initiative promotes clean energy adoption, reduces carbon emissions, and supports educational efforts on renewable technologies.

Nutan Maharashtra Institute of Engineering & Technology implements a biogas plant, converting organic waste into renewable energy, fostering sustainability and reducing environmental impact.

Institute has replaced incandescent bulbs with energy-efficient LED lights which has significantly reduced lighting energy consumption while maintaining adequate illumination levels. The institute also has energy-efficient appliances such as air conditioners, water coolers and Lift leading to substantial energy savings. Occupancy sensors are allowing for better control and optimization of lighting systems based on occupancy patterns and usage requirements.



PRINCIPAL

Nutan Maharashtra Inst. of Engg. & Tech.
Talegaon Dabhade, Pune - 410 507



Nutan Maharashtra Vidya Prasarak Mandal's
**NUTAN MAHARASHTRA INSTITUTE
OF ENGINEERING AND TECHNOLOGY**



Under Administrative Support-Pimpri Chinchwad Education Trust

Approved by AICTE

Accredited by NAAC

Affiliated to SPPU

"Samarth Vidya Sankul", Vishnupuri, Talegaon Dabhade, Taluka Maval, District Pune-410507
Tel.No.02114-231666, 777,888 E-mail:nmiettalegaon@gmail.com Web: www.nmiet.edu.in

AICTE ID-1-8618657

AISHEID -C-41640

DTEID-6310

UNIVERSITY ID -CEGP013890

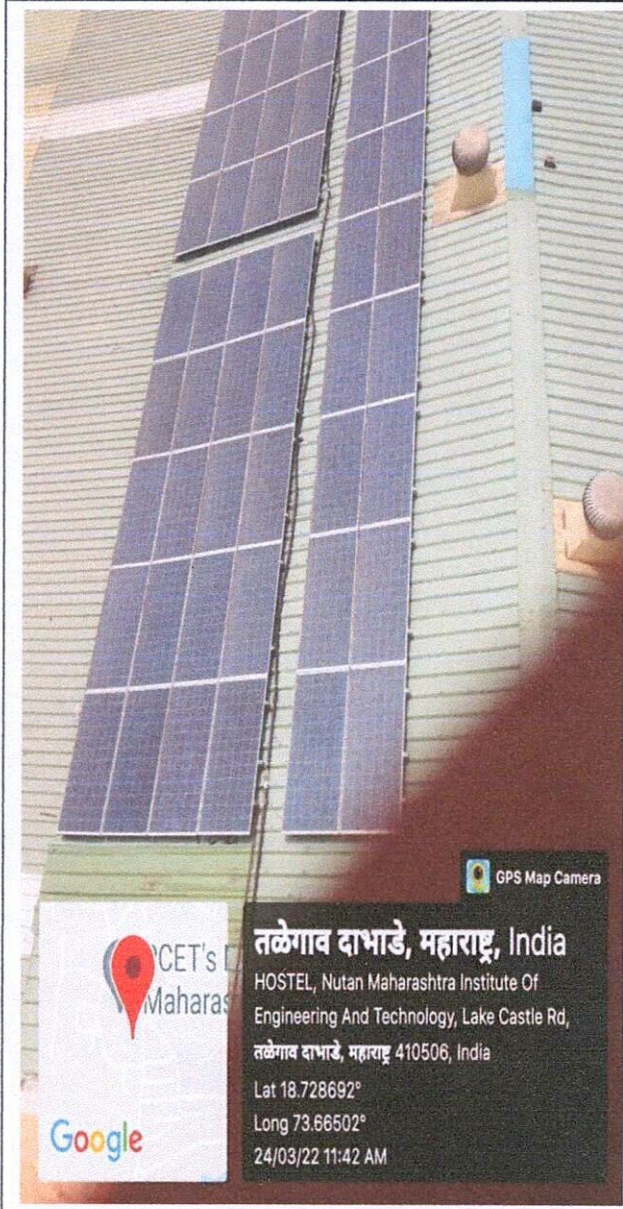

PCET's and NMVPM's
**NUTAN MAHARASHTRA INSTITUTE
OF ENGINEERING & TECHNOLOGY**
Vishnupuri, Talegaon Dabhade, Tal. Maval, Pune 410507

25 Kw Rooftop Solar Grid Tied System

Funded by	Savitribai Phule Pune University Under Quality Improvemnet program (QIP)
Funded Amount by SPPU	5,00,000/-
Total Cost of Project	13,00,000/-
Name of Vender	Autonic Energy System Pvt. Ltd. B-13, Pravasi Industrial Estate, Off Estate, Goregaon, Mumbai, Mahara

GPS Map Camera

तळेगाव दाभाडे, महाराष्ट्र, India
HOSTEL, Nutan Maharashtra Institute Of Engineering And Technology, Lake Castle Rd,
तळेगाव दाभाडे, महाराष्ट्र 410506, India
Lat 18.72883°
Long 73.664956°
29/11/23 03:25 PM GMT +05:30



[Signature]
PRINCIPAL
Nutan Maharashtra Inst. of Engg. & Tech.
Talegaon Dabhade, Pune - 410 507



Nutan Maharashtra Vidya Prasarak Mandal's
NUTAN MAHARASHTRA INSTITUTE
OF ENGINEERING AND TECHNOLOGY



Under Administrative Support-Pimpri Chinchwad Education Trust

Approved by AICTE

Accredited by NAAC

Affiliated to SPPU

"Samarth Vidya Sankul", Vishnupuri, Talegaon Dabhade, Taluka Maval, District Pune-410507
 Tel.No.02114-231666, 777,888 E-mail:nmiettalegaon@gmail.com Web: www.nmiet.edu.in

AICTE ID-1-8618657

AISHEID -C-41640

DTEID-6310

UNIVERSITY ID -CEGP013890

1)PURCHASE DETAILS OF SOLAR POWER PLANT

AUTONIC™
AUTONIC ENERGY SYSTEMS PVT. LTD.
CIN : U32109MH1994PTC081461
 B-13, PRAVASI INDUSTRIAL ESTATE, OFF AAREY ROAD,
 GOREGAON (EAST), MUMBAI 400 063 (INDIA)
 TEL +91-22-66021000/1001 FAX +91-22-66021070
 EMAIL solar@autonic.in / info@autonic.in
WEB : www.autonic.in

Autonic Energy Systems Private Limited B-13, Gr. Floor, Pravasi Indl Estate Off Aarey Road, Goregaon (East) Mumbai 400063 Tel: +912266021000 Fax 66021070 E-Mail : accountsred@autonic.in		Invoice No. 042		Dated 29-November-2018		
Buyer NUTAN MAHARASHTRA INSTITUTE OF ENGINEERING AND TECHNOLOGY (NMiet) Talegaon, Dabhade, Pune - 410507		Delivery Note		Mode/Terms of Payment		
		Supplier's Ref. 042		Other Reference(s) 29-November-2018		
		Buyer's Order No. NMIET/PO/2018/128		Dated 01-September-2018		
		Despatch Document No		Dated		
		Despatched through		Destination NMIET, Samarth Vidya Sankul, Vishnupuri, Talegaon, Dabhade		
		Terms of Delivery				
Sl No.	Description of Goods	HSN Code SAC Code	Quantity	Rate	per	Amount
1	Net Metering (LT) 25Kwp Solar Rooftop System	90283010	1 Nos.	29,095		29,095.00
	CGST 2.5%					727.38
	SGST 2.5%					727.38
	Round off					0.25
			Total			30,550.00

Amount Chargeable (in words) E & O E
 Indian Rupees Thirty Thousand Five Hundred Fifty Only for Autonic Energy Systems Private Limited

Remarks:

Company's GST : **27AAACA4601L1ZW**

Company's PAN : **AAACA4601L**

Buyer's GST : **NA**

Bank Details

Bank Name **Union Bank of India**

Branch **Goregaon (E), Mumbai - 400063.**

Account No. **318801010011500**

Account Type **Current Account**

IFS Code **UBIN0531707**

Declaration

We declare that this invoice shows the actual price of the goods described and that all particulars are true and correct.

Authorised Signatory

This is Computer generated copy

HEAD OFFICE : 64/66, J.S.S. ROAD, OPERA HOUSE, MUMBAI - 400 004.
 TEL : +91 22-2361 1591 FAX : +91-22-2368 1810

OVER 80 YEARS OF MARKETING EXPERIENCE



PRINCIPAL
 Nutan Maharashtra Inst. of Engg. & Tech.
 Talegaon Dabhade, Pune - 410 507



Nutan Maharashtra Vidya Prasarak Mandal's
**NUTAN MAHARASHTRA INSTITUTE
 OF ENGINEERING AND TECHNOLOGY**



Under Administrative Support-Pimpri Chinchwad Education Trust

Approved by AICTE

Accredited by NAAC

Affiliated to SPPU

"Samarth Vidya Sankul", Vishnupuri, Talegaon Dabhade, Taluka Maval, District Pune-410507
 Tel.No.02114-231666, 777,888 E-mail:nmiettalegaon@gmail.com Web: www.nmiet.edu.in

AICTE ID-1-8618657

AISHEID -C-41640

DTEID-6310

UNIVERSITY ID -CEGP013890

AUTONIK™

AUTONIK ENERGY SYSTEMS PVT. LTD.

CIN : U32109MH1994PIC081461

B-13, PRAVASI INDUSTRIAL ESTATE, OFF AAREY ROAD,
 GOREGAON (EAST), MUMBAI 400 063, (INDIA)
 TEL +91-22-66021000/1001 FAX: +91-22-66021070

TAX INVOICE

Autonik Energy Systems Pvt Ltd B 13 Pravasi Indl Estate Off Aarey Road, Goregaon (East) Mumbai 400063 Tel: +912266021000 Fax 66021070 E-Mail: accountsred@autonic.in	Invoice No. 035 Delivery Note Supplier's Ref. 035	Date 29-September-2018 Mode/Terms of Payment Other Reference(s)
Buyer NUTAN MAHARASHTRA INSTITUTE OF ENGINEERING AND TECHNOLOGY (NMIET) Talegaon, Dabhade, Pune - 410507	Buyer's Order No. NMIET/PO/2018/127 Despatch Document No. Despatched through	Dated 01-September-2018 Dated Destination NMIET, Samarth Vidya Sankul, Vishnupuri, Talegaon, Dabhade

Sl No.	Description of Goods	HSN Code SAC Code	Quantity	Rate	per	Amount
1.0	25Kwp Solar Rooftop System consists of Solar PV Module Solar Grid Tied Inverter Mounting Structure ACDB Earthing Kit Lightening Arrestor Cables & Accessories	85414011	1 Nos.	11,34,000		11,34,000.00
2.0	System Designing, Erection & Testing Charges Installation, Commissioning					75,000.00
	CGST 2.5%					12,09,000.00
	SGST 2.5%					30,225.00
	Round off					30,225.00
	Amount Due	Total				12,69,450.00

Amount Chargeable (in words)

Indian Rupees Twelve Lakhs Sixty Nine Thousand Four Hundred Fifty Only

for Autonik Energy Systems Pvt. Ltd.

Remarks:

Company's GST : 27AAACA4601L1ZW
 Company's PAN : AAACA4601L
 Buyer's GST : NA
 Bank Details
 Bank Name : Union Bank of India
 Branch : Goregon (E), Mumbai - 400063.
 Account No. : 318801010011500
 Account Type : Current Account
 IFS Code : UBIN0531707
 Declaration

We declare that this invoice shows the actual price of the goods described and that all particulars are true and correct.

Authorised Signatory

This is Computer generated copy



HEAD OFFICE : 64/66, J.S.S. ROAD, OPERA HOUSE, MUMBAI - 400 004.
 TEL : +91-22-2361 1591 FAX : +91-22-2368 1810

OVER 80 YEARS OF MARKETING EXPERIENCE



PRINCIPAL

Nutan Maharashtra Inst. of Engg. & Tech.
 Talegaon Dabhade, Pune - 410 507



Nutan Maharashtra Vidya Prasarak Mandal's
NUTAN MAHARASHTRA INSTITUTE
OF ENGINEERING AND TECHNOLOGY



Under Administrative Support-Pimpri Chinchwad Education Trust

Approved by AICTE

Accredited by NAAC

Affiliated to SPPU

"Samarth Vidya Sankul", Vishnupuri, Talegaon Dabhade, Taluka Maval, District Pune-410507
 Tel.No.02114-231666, 777,888 E-mail:nmiettalegaon@gmail.com Web: www.nmiet.edu.in

AICTE ID-1-8618657

AISHEID -C-41640

DTEID-6310

UNIVERSITY ID -CEGP013890

2)Solar plant maintenance

STANDARD

Imagine is real

STANDARAD AUTOMATION,
 FLAT.NO.3, S/No. 72/1, TRIMURTI RESIDENCY
 JADHAV NAGAR, RAYKARMALA, DHAYARI,
 Pune 411041, Maharashtra, INDIA
 +91 9579705952, +91 70833912
 Mail Id: standred.automation@gmail.com
 GST NO:27AZMPR0948K12P

Reference No.: Q2023/09/07

Date: 07/09/2023

Company Address: Nutan Maharalu Institutes of Engineering and Technology
 Talegaon
 Mobile -

Subject: Quotation- Solar System Repairing

Reference: As per your conversation.

Kind Attention: Sir

Dear Sir,
 Thank you for your enquiry. Please find below our best offer for the same.

Sr. No.	Particulars	Quantity	prices	Amount
1	Solar System Repairing- i) 25 K W P.V. Solar wash panel- 77 No ii) Solar wise line cheek and work iii) Investor work iv) With Material 4 sg. Mm wire - 10.mtr Mc 4 - 10 No	1.nos	31500	31500
2	Girl Hostel work Solar panel clearing - 16 No	16.nos	1031.25	16500
3	Boys Hostel Hit pump me work with Material	1" Pipe - 10.mtr 1" Tee - 2 no 1" MTC - 4 no 1" cups Brass FTA - 2 no 1" cups Tee- 2 no	5800	5800
4	500 X 4 System clearing	1.nos	12000	12000
5	Washer 58mm	100.No	40	4000
6	Tube 58/1800	8.no	800	6400
			Sub Total	*****
			GST 18%	EXTRA
			Round Off	00.00
			Grand Total	*****

Amount in words: Rupees Only.
 Other Terms And Conditions:



Principle
PRINCIPAL

Nutan Maharashtra Inst. of Engg. & Tech.
 Talegaon Dabhade, Pune - 410 507



Nutan Maharashtra Vidya Prasarak Mandal's
**NUTAN MAHARASHTRA INSTITUTE
 OF ENGINEERING AND TECHNOLOGY**



Under Administrative Support-Pimpri Chinchwad Education Trust

Approved by AICTE

Accredited by NAAC

Affiliated to SPPU



"Samarth Vidya Sankul", Vishnupuri, Talegaon Dabhade, Taluka Maval, District Pune-410507
 Tel.No.02114-231666, 777,888 E-mail:nmiettalegaon@gmail.com Web: www.nmiet.edu.in

AICTE ID-1-8618657

AISHEID -C-41640

DTEID-6310

UNIVERSITY ID -CEGP013890

 UNDER ADMINISTRATIVE SUPPORT PIMPRI CHINCHWAD EDUCATION TRUST (PCET) NMVPM NUTAN MAHARASHTRA INSTT. OF ENGG. & TECH. Talegaon, Tal. Maval, Dist. Pune - 410507		 Record No.: ADMIN-ESTT/61 R-10 Revi.00 Date: 15/06/16 Page: 01/01	
NO. PICT / NMET / ESTT / AN / 157		Date: 25/09/2023	
Submitted:	Approval Note		
Subject:	Approval for 25 KW solar panel repairing		
Name of the Department:	Electrical maintenance		
Name of the Coordinator:	Prof. A.S.Bindu, Prof. J.S.Gore		
Particular(s):	There is requirement of 25 KW solar panel repairing		
	1	Quotation mailed from D.Palande solar work	
Enclosure:	1	Quotation mailed from D.Palande solar work	
Required Amount:	1. Rs.20000 with GST	Budget Provision:	Rs. 50000/-
Utilized Amount:	Rs. 23400/-	Balance Amount:	Rs. 26600/-
Reason for Provision:			
Requirement:	Approval for expenses & for payment.		

Saleem
 27/9/23
 Mrs. Shubhada Jadhav
 Accountant

Shirke
 20/9/23
 HOD / Section Incharge

Shirke
 Prof. A. S. Bindu, Prof. J. S. Gore
 Applicant / Coordinator

:- Approving Authority :-

Shirke
 20/9/23
 Mr. Vijay Shirke
 Registrar

Shirke
 Dr. Vilas Dectare
 Principal



Shirke
 PRINCIPAL

Nutan Maharashtra Inst. of Engg. & Tech.
 Talegaon Dabhade, Pune - 410 507

D.PALANDE SOLAR WORK

B-59, Kashid Nagar, Pimple Gurav, Pune-411061.

QUIOTATION/CHASH MEMO

Email : msolarworknet@gmail.com

Mob.: 9992830230, 8788854828.

Ref :

Date: 07/09/2023

QUIOTATION

Consignee: - NUTAN MAHARASHTRA INSTITUTE OF ENGINEERING AND TECHNOLOGY TALEGAOV

Sr.No	Particulars	Rate	Amount
1.	25kw PV SOLAR REPARING 1.PV.PANAL WASH -77 2. SOLAR STRING CHACK & VOLTAGE 3.INVARTAR STRING WORK 4. WITH MATERIAL 4SQ MM.WIRE -10 M (APPROX) MC - 4 - 10 N	28300/-	28300/-
2.	GRIL HOSTEL WORK 1.WATAR PANEL SERVISING -16 N	14500/-	14500/-
3.	BOYS HOSTEL WORK 1. 500 LPD SYSTEM CLEAINING 2. 58 MM WASHER - 100 N 3. 58 X 1800 TUBE - 8 N	12500/- 4000/- 6400/-	12500/- 4000/- 6400/-
4.	HIT PLUMBING WORK WITH MATERIA 1. 1 INCH PIPE MTR 10 M 2. 1 INCH TEE -2 N 3. 1 INCH MTC -4 N 4. 1 INCH CPVC BRASS FTA -2 N 5. 1 INCH TEE - 2N	4900/-	4900/-
	Terms of payments		
	30%. Ad.		
	30%. during work.		
	20%. after completion.		
		Total	70600/-

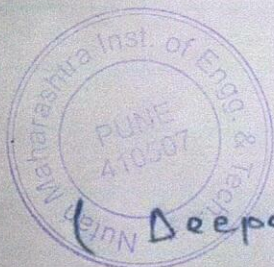

Principal
Nutan Maharashtra Institute
of Engg. & Technology
"Samarth Vidya Sankul" Vishnupuri
Nagron Dabhade, 410507

(Deepak. Y. Palande.)

For D.PALANDE SOLAR WORK

Signature



Nutan Maharashtra Vidya Prasarak Mandal's
**NUTAN MAHARASHTRA INSTITUTE
OF ENGINEERING AND TECHNOLOGY**



Under Administrative Support-Pimpri Chinchwad Education Trust

Approved by AICTE

Accredited by NAAC

Affiliated to SPPU

"Samarth Vidya Sankul", Vishnupuri, Talegaon Dabhade, Taluka Maval, District Pune-410507
Tel.No.02114-231666, 777,888 E-mail:nmiettalegaon@gmail.com Web: www.nmiet.edu.in

AICTE ID-1-8618657

AISHEID -C-41640

DTEID-6310

UNIVERSITY ID -CEGP013890

3) SENSOR BASED EQUIPMENTS

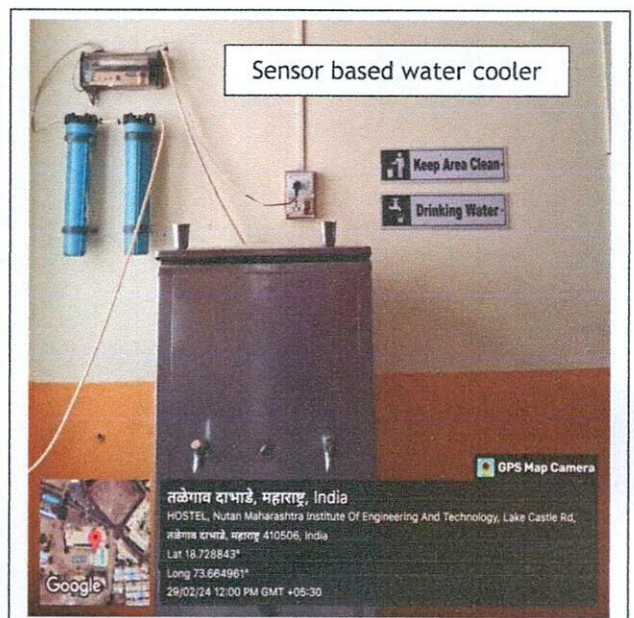
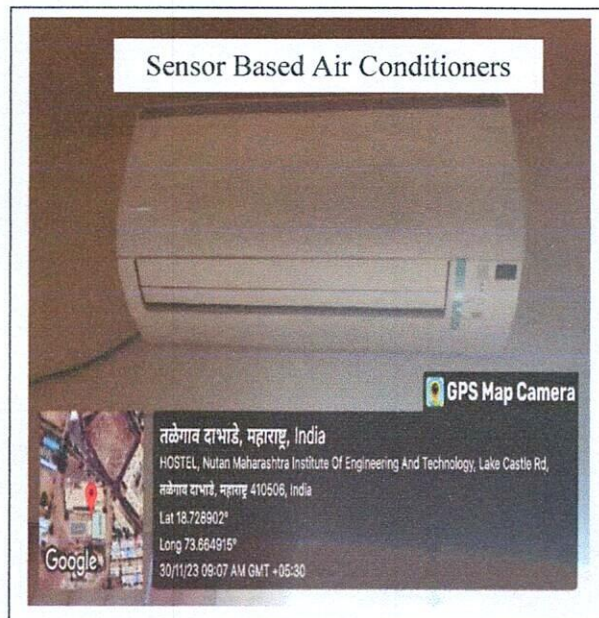
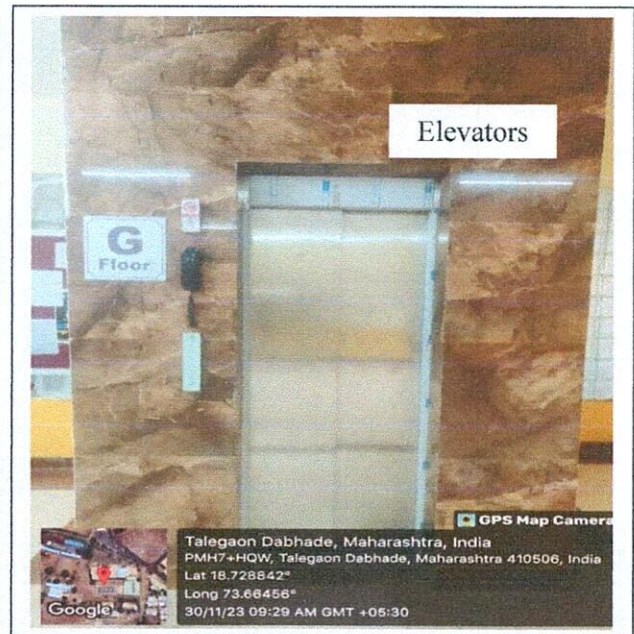
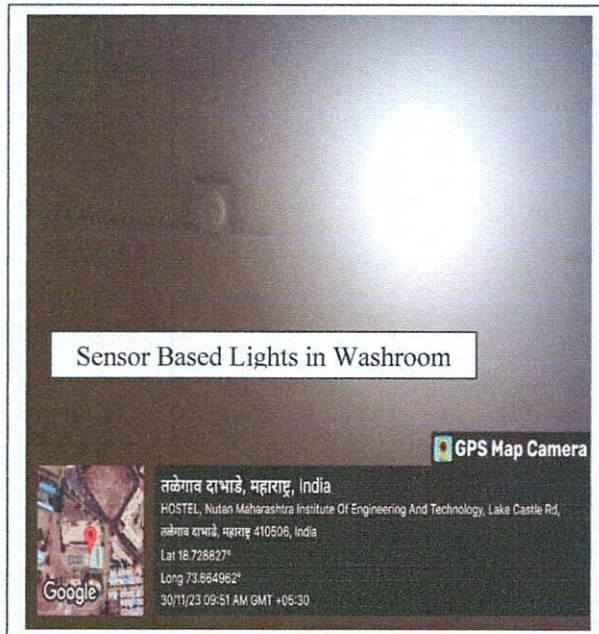

Prabhu
PRINCIPAL

Nutan Maharashtra Inst. of Engg. & Tech.
Talegaon Dabhade, Pune - 410 507

(ORIGINAL FOR RECIPIENT)

Principal
Nutan Maharashtra Institute
of Engg. & Technology
"Samarth Vidya Sankul" Vishnupuri
Chalegaon Dabhade, 410507

Schindler India Private Limited
1001, 10th Floor, Amar Business Park
Opposite Sadanand Hotel, Baner,
Pune 411045
Tel: 091 20 2422 9002 03 Fax: 091 20 2421 3290

GSTIN: 27AAECS1548J1Z6

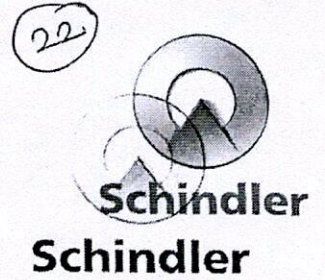

Tax Invoice Original for Recipient

No: CI2700357852

Date: 30.06.2023

Invoice for: (Bill to)

Nutan Maharashtra Vidya Prasarak Mandal
Samarth Vidya Sankul Vishnupuri,
Talegaon Dabhade
Pune
Pune 410507

Site address (Place of Delivery)

Nutan Inst. of Eng. & Tech.
Samarth Vidya Sankul Vishnupuri,
Talegaon
Mawal 410507

Customer GSTIN: NA
Order Ref: NMVPM/PO/2022
Customer No. 110776666
Customer PAN AAATN7199R

Customer GSTIN: NA
Bill to: Maharashtra 27
Place of Delivery: Maharashtra 27
SAC Code: 995466

O/Reference	Qty	Amount INR
Description / Site address / Add.Text		
COMPOSITE SUPPLY OF WORKS CONTRACT IN RELATION TO IMMOVABLE PROPERTY SUPPLY & INSTALLATION, REPAIR & MAINTENANCE OF ELEVATORS & ESCALATORS		
Order no: 20098753 / Handover to Customer	1	105,000.00
Schindler 3000 / 20098753		
Nutan Inst. of Eng. & Tech., Samarth Vidya Sankul Vishnupuri,, Talegaon, Mawal 410507		
Subtotal		105,000.00
CGST 9%		9,450.00
SGST 9%		9,450.00
Grand Total		123,900.00

Total Amount for this Milestone 123,900.00

RUPEES ONE LAKH TWENTY THREE THOUSAND NINE HUNDRED ONLY

Payment method: By Cheque, Demand Draft, Electronic Fund Transfer

Payment terms: Payable within 1 day

PAN: AAEC1548J

Reverse Charge Mechanism # No



Principal
Nutan Maharashtra Institute
of Engg. & Technology
"Samarth Vidya Sankul" Vishnupuri
Talegaon Dabhade, 410507

PTD

Page : 1/3

Regd. Office:
Schindler India Pvt. Ltd.
Schindler House, Main Street,
Bemr., 51, 1442607
Hiranandani Gardens, Powai
Mumbai - 400076

Tel: +91 22 61314444 / 67031000
Fax: +91 22 67030145 / 55
Email: schindlerindia.in@schindler.com
www.india.schindler.com
CIN : U29150MH1997PTC112690

Bank Name : CITIBANK N.A.
Bank Current A/C : 0008002002
Bank Code : 037
Bank Address : 293, D.N. Road, Fort, Mumbai-01
MICR No. : 400037002
RTGS No. : CITI01000000 / SWIFT Code: CITIINBX
Email ID : accounts.in@schindler.com

Schindler India Private Limited
1001, 10th Floor, Amar Business Park
Opposite Sadanand Hotel, Baner,
Pune 411045
Tel: 091 20 2422 9002 03 Fax: 091 20 2421 3290

GSTIN: 27AAECS1548J1Z6

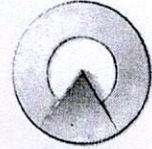

Schindler

Tax Invoice Original for Recipient

No: CI2700338522

Date: 29.03.2023

Invoice for: (Bill to)

Nutan Maharashtra Vidya Prasarak Mandal
Samarth Vidya Sankul Vishnupuri,
Talegaon Dabhade
Pune
Pune 410507

Site address (Place of Delivery)

Nutan Inst. of Eng. & Tech.
Samarth Vidya Sankul Vishnupuri,
Talegaon
Mawal 410507

Customer GSTIN:

Order Ref:

Customer No.

Customer PAN

NM/PM/PO/2022

110776666

AAATN7199R

Customer GSTIN:

Bill to: Maharashtra 27

Place of Delivery: Maharashtra 27

SAC Code: 995466

O/Reference	Description / Site address / Add.Text	Qty	Amount INR
	COMPOSITE SUPPLY OF WORKS CONTRACT IN RELATION TO IMMOVABLE PROPERTYSUPPLY & INSTALLATION, REPAIR & MAINTENANCE OF ELEVATORS & ESCALATORS		
	Order no: 20098753 / Material at Site		
	Schindler 3000 / 20098753	1	210,000.00
	Nutan Inst. of Eng. & Tech., Samarth Vidya Sankul Vishnupuri,, Talegaon, Mawal 410507		
Subtotal			
CGST	9%		210,000.00
SGST	9%		18,900.00
			18,900.00
	Grand Total		247,800.00
	Total Amount for this Milestone		247,800.00

RUPEES TWO LAKH FORTY SEVEN THOUSAND EIGHT HUNDRED ONLY

Payment method: By Cheque, Demand Draft, Electronic Fund Transfer

Payment terms: Payable within 1 day

PAN: AAEC1548J

Reverse Charge Mechanism # No

2090 on material Delivery



Digitally signed by DS
SCHINDLER INDIA
PRIVATE LIMITED 2
Date: 2023.03.30 08:52:54
IST
Reason: Husein Fakhr
Location: Pune-2 BR



Principal
Nutan Maharashtra Institute
of Engg. & Technology
"Samarth Vidya Sankul" Vishnupuri
Talegaon Dabhade, 410507

Page: 1/3

Bank Name : CITIBANK N.A.
Bank Current A/C : 0008002002
Bank Code : 037
Bank Address : 293, D.N. Road, Fort, Mumbai-01
MICR No. : 400037002
RTGS No. : CITI0100000 / SWIFT Code: CITIINBX
Email ID : accounts.in@schindler.com

Belnr: 5114426926

Ref.Belnr:

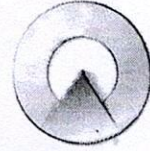

Schindler

Tax Invoice Original for Recipient

No: CI2700338522

Date: 29.03.2023

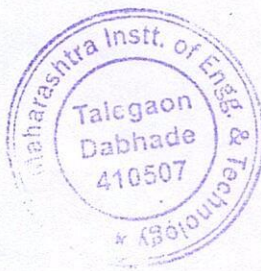

Principal
Nutan Maharashtra Institute
of Engg. & Technology
"Samarth Vidya Sankul" Vishnupuri
Talegaon Dabhade, 410507

Page : 2/3

Belnr: 5114426926
Ref.Belnr:

Bank Name : CITIBANK N.A.
Bank Current A/C : 0008002002
Bank Code : 037
Bank Address : 293, D.N. Road, Fort, Mumbai-01
MICR No. : 400037002
RTGS No. : CITI0100000 / SWIFT Code: CITIINBX
Email ID : accounts.in@schindler.com

Schindler India Private Limited
1001, 10th Floor, Amar Business Park
Opposite Sadanand Hotel, Baner,
Pune 411045
Tel: 091 20 2422 9002 03 Fax: 091 20 2421 3290

GSTIN: 27AAECS1548J1Z6

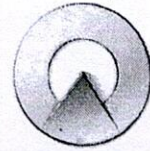

Schindler

Tax Invoice Original for Recipient
No: CI2700286266
Date: 29.07.2022

Invoice for: (Bill to)

Nutan Maharashtra Vidya Prasarak Mandal
Samarth Vidya Sankul Vishnupuri,
Talegaon Dabhade
Pune
Pune 410507

Site address (Place of Delivery)
Nutan Inst. of Eng. & Tech.
Samarth Vidya Sankul Vishnupuri,
Talegaon
Mawal 410507

Customer GSTIN:
Order Ref: NMVPM/PO/2022
Customer No. 110776666
Customer PAN AAATN7199R

Customer GSTIN:
Bill to: Maharashtra 27
Place of Delivery: Maharashtra 27
SAC Code: 995466

O/Reference	Qty	Amount INR
Description / Site address / Add.Text		
COMPOSITE SUPPLY OF WORKS CONTRACT IN RELATION TO IMMOVABLE PROPERTY SUPPLY & INSTALLATION, REPAIR & MAINTENANCE OF ELEVATORS & ESCALATORS Order no: 20098753 / Order Reception Schindler 3000 / 1952371 Nutan Inst. of Eng. & Tech., Samarth Vidya Sankul Vishnupuri,, Talegaon, Mawal 410507	1	105,000.00
Subtotal		105,000.00
CGST 9%		9,450.00
SGST 9%		9,450.00
Grand Total		123,900.00
Total Amount for this Milestone		123,900.00

RUPEES ONE LAKH TWENTY THREE THOUSAND NINE HUNDRED ONLY

Payment method: By Cheque, Demand Draft, Electronic Fund Transfer

Payment terms: Payable within 1 day

PAN: AAEC1548J

Reverse Charge Mechanism # No



Digitally signed by DS
SCHINDLER INDIA
PRIVATE LIMITED
Date: 2022.07.30 07:45:51
IST
Reason: Sandhya Sharma
Location: Pune-2 BR

10%
Paid
CG 129209
5/7/22

Principal
Nutan Maharashtra Institute
of Engg. & Technology
"Samarth Vidya Sankul" Vishnupuri
Talegaon Dabhade, 410507

Belnr: 5114390365
Ref.Belnr:



Bank Name : CITIBANK N.A.
Bank Current A/C : 0008002002
Bank Code : 037
Bank Address : 293, D.N. Road, Fort, Mumbai-01
MICR No. : 400037002
RTGS No. : CITI0100000 / SWIFT Code: CITIINBX
Email ID : accounts.in@schindler.com

Page : 1/3

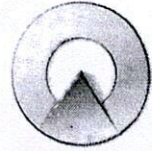

Schindler

Tax Invoice Original for Recipient

No: CI2700286266

Date: 29.07.2022



Principal
Nutan Maharashtra Institute
of Engg. & Technology
"Samarth Vidya Sankul" Vishnupuri
Talegaon Dabhade, 410507

Page : 2/3

Belnr: 5114390365
Ref.Belnr:

Bank Name : CITIBANK N.A.
Bank Current A/C : 0008002002
Bank Code : 037
Bank Address : 293, D.N. Road, Fort, Mumbai-01
MICR No. : 400037002
RTGS No. : CITI0100000 / SWIFT Code: CITIINB;
Email ID : accounts.in@schindler.com

Tax Invoice Original for Recipient
No: CI2700286266
Date: 29.07.2022

Collection History

Date	Cheque.No/ EFT	Reference	Debit	Credit
28.07.2022	129209		0.00	123,900.00
29.07.2022		CI2700286266	123,900.00	0.00
Customer Total:			123,900.00	123,900.00
Order balance:			0.00	



Principal
Nutan Maharashtra Institute
of Engg. & Technology
"Ganesh Vidya Sankul" Vishnupuri
Talegaon Dabhade, 410507

Belnr: 5114390365
Ref.Belnr:

Page : 3/3
Bank Name : CITIBANK N.A.
Bank Current A/C : 0008002002
Bank Code : 037
Bank Address : 293, D.N. Road, Fort, Mumbai-01
MICR No. : 400037002
RTGS No. : CITI01000000 / SWIFT Code: CITIINEX
Email ID : accounts.in@schindler.com

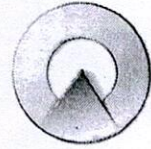

Schindler

Tax Invoice Original for Recipient

No: CI2700314565

Date: 03.12.2022

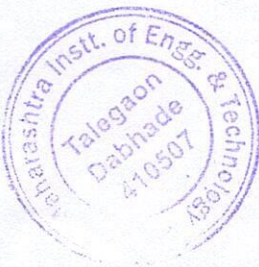

Principal
Nutan Maharashtra Institute
of Engg. & Technology
"Samarth Vidya Sankul" Vishnupuri
Talegaon Dabhade, 410507

Page : 2/3

Bank Name : CITIBANK N.A.
Bank Current A/C : 0008002002
Bank Code : 037
Bank Address : 293, D.N. Road, Fort, Mumbai - 401
MICR No. : 400037002
RTGS No. : CITI0100000 / SWIFT Code: CITIINBX
Email ID : accounts.in@schindler.com

Belnr: 5114409415
Ref.Belnr:

Tax Invoice Original for Recipient

No: CI2700314565

Date: 03.12.2022

Collection History

Date	Cheque.No/ EFT	Reference	Debit	Credit
28.07.2022	129209		0.00	123,900.00
29.07.2022		CI2700286266	123,900.00	0.00
29.11.2022	129210		0.00	743,400.00
03.12.2022		CI2700314565	743,400.00	0.00
Customer Total:			867,300.00	867,300.00
Order balance:			0.00	



Principal
Nutan Maharashtra Institute
of Engg. & Technology
"Mata Vidya Sankul" Vishnupuri
Talegaon Dabhade, 410507

Page : 3/3

Belnr: 5114409415
Ref.Belnr:

Bank Name : CITIBANK N.A.
Bank Current A/C : 0008002002
Bank Code : 037
Bank Address : 293, D.N. Road, Fort, Mumbai-01
MICR No. : 400037002
RTGS No. : CITI0100000 / SWIFT Code: CITIINBX
Email ID : accounts.in@schindler.com



Nutan Maharashtra Vidya Prasarak Mandal's
**NUTAN MAHARASHTRA INSTITUTE
OF ENGINEERING AND TECHNOLOGY**



Under Administrative Support-Pimpri Chinchwad Education Trust

Approved by AICTE

Accredited by NAAC

Affiliated to SPPU

"Samarth Vidya Sankul", Vishnupuri, Talegaon Dabhade, Taluka Maval, District Pune-410507

Tel.No.02114-231666, 777,888 E-mail:nmiettalegaon@gmail.com Web: www.nmiet.edu.in

AICTE ID-1-8618657

AISHEID -C-41640

DTEID-6310

UNIVERSITY ID -CEGP013890

TO WHOMSOEVER IT MAY CONCERN

This is to certify that the following facilities are available in the institution for the degradable and non-degradable waste management pertaining to metric 7.1.2.

1. Solid waste management
2. Liquid waste management
3. Biomedical waste management
4. E-waste management
5. Waste recycling system
6. Hazardous chemicals and radioactive waste management

We hereby declare that sample geotagged photographs and documents enclosed indicates the measures taken by the institution for solid waste management, Liquid waste management, Biomedical waste management, E-waste management, Waste recycling system, Hazardous chemicals and radioactive waste management for your kind reference.

Principal



PRINCIPAL

Nutan Maharashtra Inst. of Engg. & Tech.
Talegaon Dabhade, Pune - 410 507



Nutan Maharashtra Vidya Prasarak Mandal's
**NUTAN MAHARASHTRA INSTITUTE
OF ENGINEERING AND TECHNOLOGY**



Under Administrative Support-Pimpri Chinchwad Education Trust

Approved by AICTE

Accredited by NAAC

Affiliated to SPPU

"Samarth Vidya Sankul", Vishnupuri, Talegaon Dabhade, Taluka Maval, District Pune-410507

Tel.No.02114-231666, 777,888 E-mail:nmiettalegaon@gmail.com Web: www.nmiet.edu.in

AICTE ID-1-8618657

AISHEID -C-41640

DTEID-6310

UNIVERSITY ID -CEGP013890

- Solid waste management: -
- Liquid waste management
- Biomedical waste management
- E-waste management
- Waste recycling system
- Hazardous chemicals and radioactive waste management

1. Solid waste management: -

Academic buildings and their surrounding areas get routine cleaning, and garbage is sorted and disposed of appropriately. Internal correspondence uses printed paper with one side.

2. Liquid waste management: - To prevent stagnation, liquid waste from the points of generation, such as the restroom and canteen, is released as effluent into an appropriate drainage system. The plants are irrigated with wastewater collected from the hostel, drinking water left from water coolers, and wash basins.

3. Biomedical waste management: - The health care center has an efficient biomedical waste management system in place. Biomedical waste is properly collected and sent to a municipal waste collection system.

4. E-waste management

The majority of e-waste, including written-off instruments and equipment, outdated computers, printers, electronic devices, and circuits, kits, condemned computer lab supplies and devices, Electronics, batteries, CDs, fluorescent lights, PCBs, and other miscellaneous e-waste are all gathered and Major repairs are handled by professionals with the assistance of the lab technician, who handles minor repairs with the help of staff members. The institution has the MoU and it is disposed to the respective company as per requirement.

5. Waste recycling system: The campus generates waste, and efforts have been made to recycle and reuse it.

7. Handling Hazardous Chemicals: To safeguard public health, and the environment, and ensure safety, hazardous chemicals are stored in a store room designated in the chemistry lab.



[Signature]

PRINCIPAL

Nutan Maharashtra Inst. of Engg. & Tech,
Talegaon Dabhade, Pune - 410 507



Nutan Maharashtra Vidya Prasarak Mandal's
**NUTAN MAHARASHTRA INSTITUTE
OF ENGINEERING AND TECHNOLOGY**



Under Administrative Support-Pimpri Chinchwad Education Trust

Approved by AICTE

Accredited by NAAC

Affiliated to SPPU

"Samarth Vidya Sankul", Vishnupuri, Talegaon Dabhade, Taluka Maval, District Pune-410507
Tel.No.02114-231666, 777,888 E-mail:nmiettalegaon@gmail.com Web: www.nmiet.edu.in

AICTE ID-1-8618657

AISHEID -C-41640

DTEID-6310

UNIVERSITY ID -CEGP013890

A) MOU with the hospital

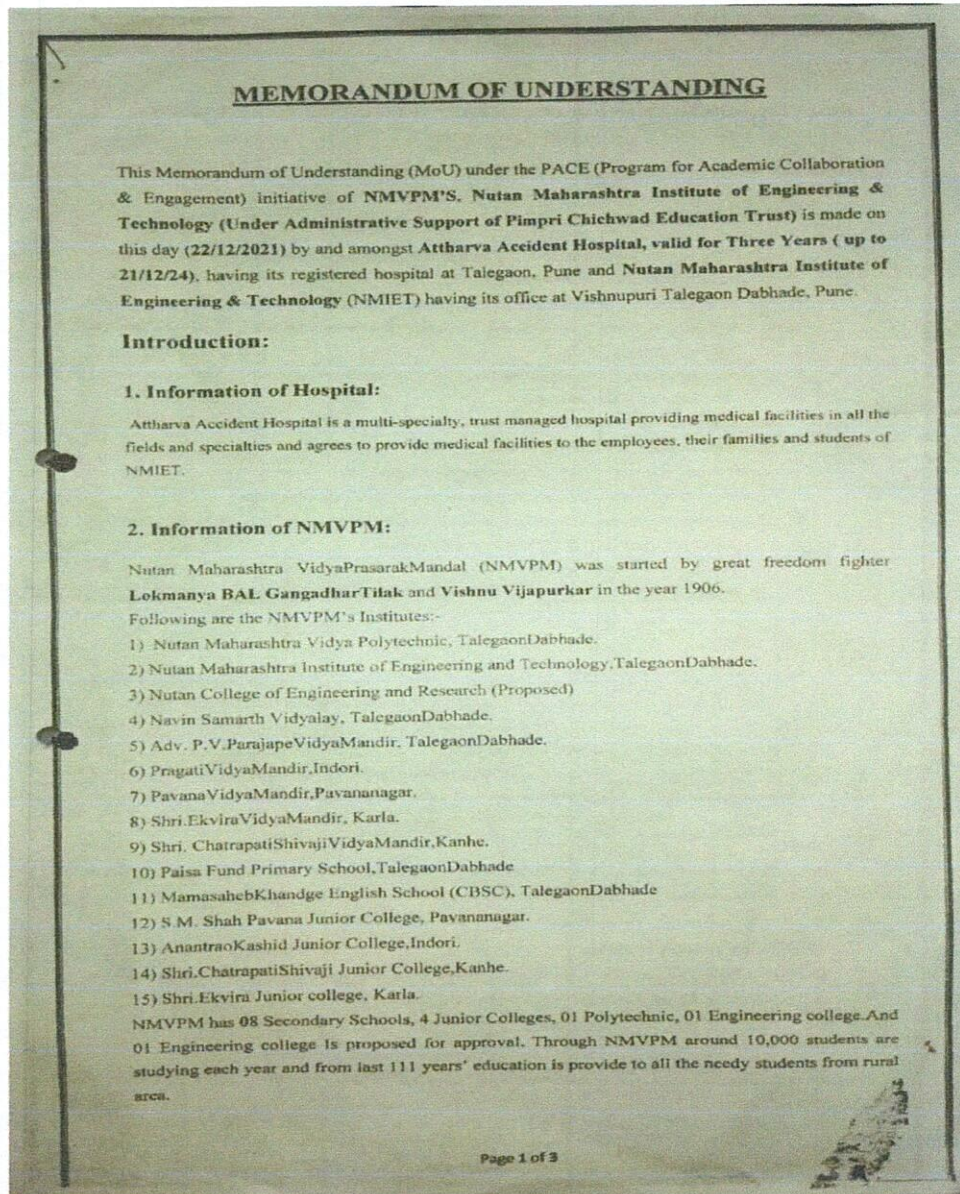

[Signature]
PRINCIPAL
Nutan Maharashtra Inst. of Engg. & Tech.
Talegaon Dabhade, Pune - 410 507



Nutan Maharashtra Vidya Prasarak Mandal's
**NUTAN MAHARASHTRA INSTITUTE
OF ENGINEERING AND TECHNOLOGY**

Under Administrative Support-Pimpri Chinchwad Education Trust



Approved by AICTE

Accredited by NAAC

Affiliated to SPPU

"Samarth Vidya Sankul", Vishnupuri, Talegaon Dabhade, Taluka Maval, District Pune-410507
Tel.No.02114-231666, 777,888 E-mail:nmiettalegaon@gmail.com Web: www.nmiet.edu.in

AICTE ID-1-8618657

AISHEID -C-41640

DTEID-6310

UNIVERSITY ID -CEGP013890

NOW IT IS AGREED BY AND BETWEEN THE PARTIES HERE TO AS FOLLOWS:

1. BENEFITS:

a) For Hospital:

1. Attharva Accident Hospital is a Multispecialty hospital, with a minimum of 120 beds for General Medicine Department.
2. Hospital will not provide credit facility without this letter. In emergency, the patient should be treated as per the hospital norms. However, the request letter will be submitted latest by next working day.
3. Hospital shall provide cashless facility to the staff and their families (as defined under NMIET rules) only for IPD operations.
4. This facility will not be available to the students except under emergency situations.
5. Reimbursement to the staff will be as per NMIET Medical policy.
6. Hospital will not provide cashless facility for Medicine, CT Scan, Nuclear Medicine and M.R.I. The patient will claim for the same from NMIET after discharge.
7. After the beneficiary is discharged from the Hospital, Hospital shall submit the bill along with supporting documents to NMIET for reimbursement.
8. Hospital shall furnish to NMIET the Detailed Schedule of Charges for various services and will keep informed about any revision in the charges, which may take place from time to time.

b) For Institute:

1. NMIET will not be responsible for making payments for items such as special attendant charges, telephone, snacks, food and beverages etc. and must be directly collected from the beneficiary.
2. Payments in respect of the Final Bills shall be made by NMIET directly to Hospital within a period of 25 days from the date of receipt of the Final Bill.
3. The NMIET beneficiary will be provided best possible treatment by the panel of consultants attached to Hospital according to the practice parameters and clinical protocols established by SDMH.

2. COST:

Parties acknowledge and agree to bear their own costs associated with the obligations set forth in this MoU. No hidden cost to any party.

3. NO LEGAL OBLIGATIONS:

The parties agree that provisions contained in this MoU do not create any legal obligations between the Parties, save for the confidentially provisions in this MoU.

Page 2 of 3



[Signature]

PRINCIPAL

Nutan Maharashtra Inst. of Engg. & Tech.
Talegaon Dabhade, Pune - 410 507



Nutan Maharashtra Vidya Prasarak Mandal's
**NUTAN MAHARASHTRA INSTITUTE
OF ENGINEERING AND TECHNOLOGY**



Under Administrative Support-Pimpri Chinchwad Education Trust

Approved by AICTE

Accredited by NAAC

Affiliated to SPPU

"Samarth Vidya Sankul", Vishnupuri, Talegaon Dabhade, Taluka Maval, District Pune-410507
Tel.No.02114-231666, 777,888 E-mail:nmiettalegaon@gmail.com Web: www.nmiet.edu.in

AICTE ID-1-8618657

AISHEID -C-41640

DTEID-6310

UNIVERSITY ID -CEGP013890

4. RELESHIONSHIP OF THE PARTIES:

The parties here in are independent contractors. This MoU does not create any agency, partnership, joint venture or any other business relationship between the Parties.

5. NON EXCLUSIVITY:

Nothing in this MoU shall mean or shall be construed to mean that either party is at any time precluded from having similar arrangements with any other person or third party, subject always to maintaining confidentiality obligations stated herein.

6. ASSIGNMENT:

This MoU cannot be assigned to any third party, without the prior return consent of the other party.

7. NATURE:

This MoU is mutually acceptable, non legal, non commercial and as per the availability and comfort of the parties. This is for the benefit of NMVPM students and industries.

Address:

Near Nutan Engineering coly,
Talegaon Dabhade (station)
Pune - 410507

Address:

Nutan Maharashtra Vidya Prasarak
Mandal, Vishnupuri, Talegaon Dabhade
410507

IN WITNESS OF the parties intending this MoU to be executed by their duly authorized representatives as on the date first here in above mentioned.

Attharya Accident Hospital, Talegaon D	Nutan Maharashtra Institute of Engineering & Technology
Signature:	Signature:
Name: Dr. Rajendra Deshmukh	Name: Dr. Vilas Deotare Nutan Maharashtra Institute of Engineering & Technology Samarth Vidya Sankul, Vishnupuri Talegaon Dabhade, 410507
Designation: Director	Designation: Principal
Date: 22/12/2021	Date: 22/12/2021

Page 3 of 4



PRINCIPAL

Nutan Maharashtra Inst. of Engg. & Tech.
Talegaon Dabhade, Pune - 410 507



Nutan Maharashtra Vidya Prasarak Mandal's
**NUTAN MAHARASHTRA INSTITUTE
OF ENGINEERING AND TECHNOLOGY**



Under Administrative Support-Pimpri Chinchwad Education Trust

Approved by AICTE

Accredited by NAAC

Affiliated to SPPU

"Samarth Vidya Sankul", Vishnupuri, Talegaon Dabhade, Taluka Maval, District Pune-410507

Tel.No.02114-231666, 777,888 E-mail:nmiettalegaon@gmail.com Web: www.nmiet.edu.in

AICTE ID-1-8618657

AISHEID -C-41640

DTEID-6310

UNIVERSITY ID -CEGP013890

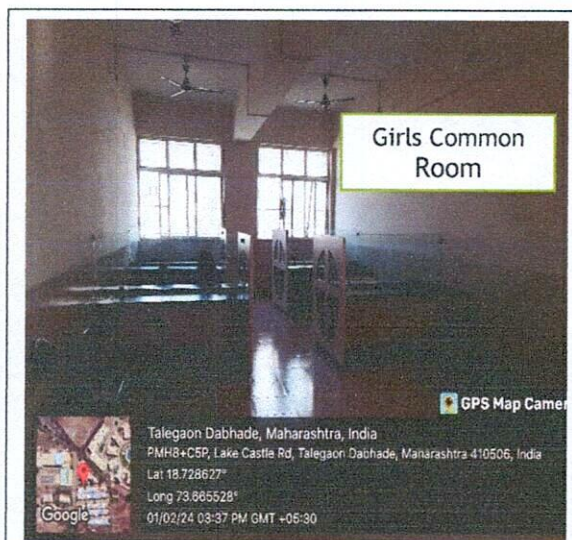

[Signature]
PRINCIPAL

Nutan Maharashtra Inst. of Engg. & Tech.
Talegaon Dabhade, Pune - 410 507



Nutan Maharashtra Vidya Prasarak Mandal's
**NUTAN MAHARASHTRA INSTITUTE
OF ENGINEERING AND TECHNOLOGY**

Under Administrative Support-Pimpri Chinchwad Education Trust



Approved by AICTE

Accredited by NAAC

Affiliated to SPPU

"Samarth Vidya Sankul", Vishnupuri, Talegaon Dabhade, Taluka Maval, District Pune-410507
Tel.No.02114-231666, 777,888 E-mail:nmiettalegaon@gmail.com Web: www.nmiet.edu.in

AICTE ID-1-8618657

AISHEID -C-41640

DTEID-6310

UNIVERSITY ID -CEGP013890

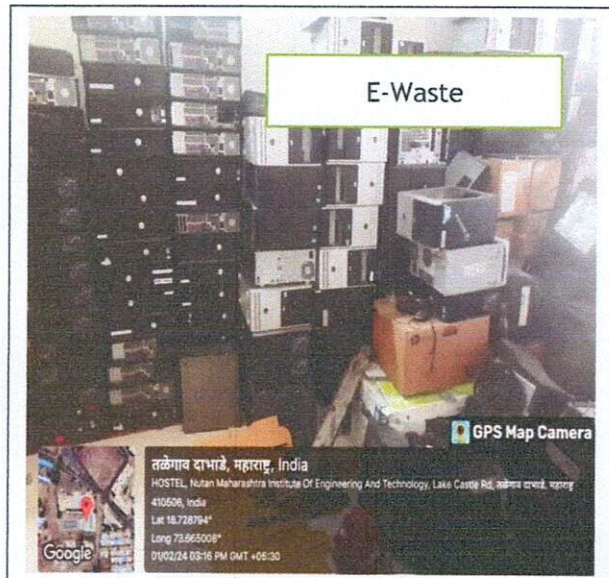

[Signature]
PRINCIPAL

Nutan Maharashtra Inst. of Engg. & Tech.
Talegaon Dabhade, Pune - 410 507



Nutan Maharashtra Vidya Prasarak Mandal's
**NUTAN MAHARASHTRA INSTITUTE
OF ENGINEERING AND TECHNOLOGY**

Under Administrative Support-Pimpri Chinchwad Education Trust



Approved by AICTE

Accredited by NAAC

Affiliated to SPPU

"Samarth Vidya Sankul", Vishnupuri, Talegaon Dabhade, Taluka Maval, District Pune-410507
Tel.No.02114-231666, 777,888 E-mail:nmiettalegaon@gmail.com Web: www.nmiet.edu.in

AICTE ID-1-8618657

AISHEID -C-41640

DTEID-6310

UNIVERSITY ID -CEGP013890

TO WHOMSOEVER IT MAY CONCERN

This certifies that the institutions that correspond to the metric 7.1.2 have the following amenities: rainwater harvesting, bore wells, water tanks, RO purification units, water distribution units.

We now certify that the various water conservation facilities and distribution units located within the campus are shown in the sample geotagged photos and bills attached for your reference.

Principal



PRINCIPAL

Nutan Maharashtra Inst. of Engg. & Tech.
Talegaon Dabhade, Pune - 410 507



Nutan Maharashtra Vidya Prasarak Mandal's
**NUTAN MAHARASHTRA INSTITUTE
OF ENGINEERING AND TECHNOLOGY**

Under Administrative Support-Pimpri Chinchwad Education Trust



Approved by AICTE

Accredited by NAAC

Affiliated to SPPU

"Samarth Vidya Sankul", Vishnupuri, Talegaon Dabhade, Taluka Maval, District Pune-410507

Tel.No.02114-231666, 777,888 E-mail:nmiettalegaon@gmail.com Web: www.nmiet.edu.in

AICTE ID-1-8618657

AISHEID -C-41640

DTEID-6310

UNIVERSITY ID -CEGP013890

In light of the pressing global concerns regarding water scarcity and sustainability, it is imperative for us, as engineering institution, to explore and advocate for innovative solutions. One such solution that warrants our attention is Rainwater Harvesting—a technique that not only addresses water scarcity but also promotes sustainable water management practices.

Key Components of Rainwater Harvesting Systems:

1. Catchment Surface: Rainwater is collected at rooftops.
2. Pipes: These are used to channel rainwater from the catchment surface to trees

Rainwater collection points at rooftop of building



Rainwater collection point

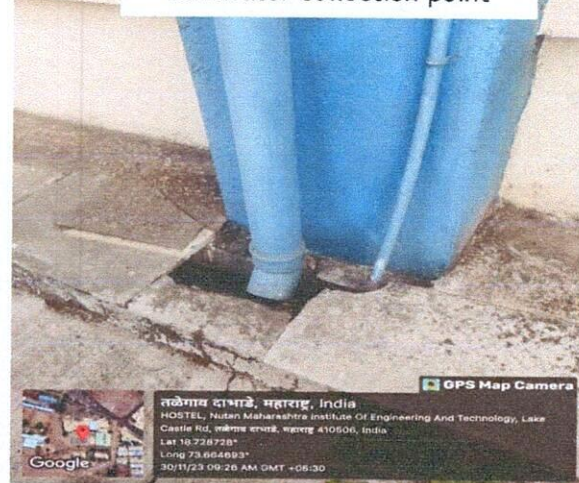

[Signature]

PRINCIPAL

Nutan Maharashtra Inst. of Engg. & Tech.
Talegaon Dabhade, Pune - 410 507



Nutan Maharashtra Vidya Prasarak Mandal's
**NUTAN MAHARASHTRA INSTITUTE
OF ENGINEERING AND TECHNOLOGY**



Under Administrative Support-Pimpri Chinchwad Education Trust

Approved by AICTE

Accredited by NAAC

Affiliated to SPPU

"Samarth Vidya Sankul", Vishnupuri, Talegaon Dabhade, Taluka Maval, District Pune-410507
Tel.No.02114-231666, 777,888 E-mail:nmiettalegaon@gmail.com Web: www.nmiet.edu.in

AICTE ID-1-8618657

AISHEID -C-41640

DTEID-6310

UNIVERSITY ID -CEGP013890

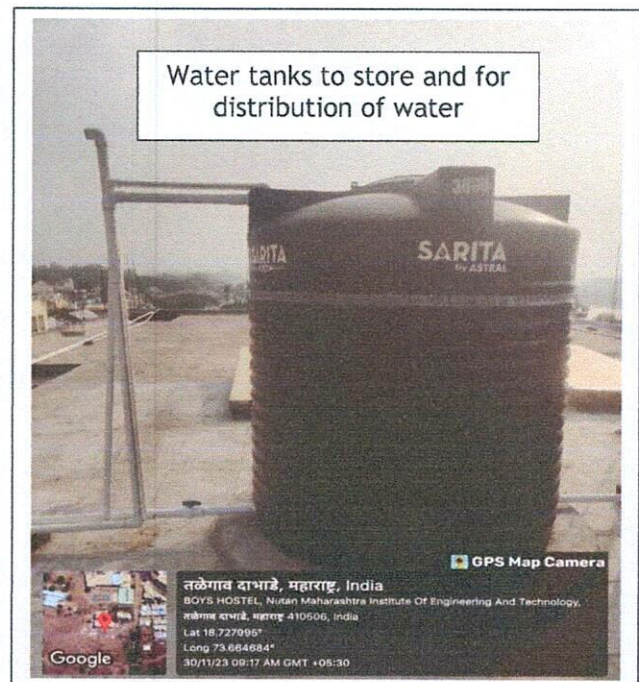

Kalvi
PRINCIPAL
Nutan Maharashtra Inst. of Engg. & Tech.
Talegaon Dabhade, Pune - 410 507



Nutan Maharashtra Vidya Prasarak Mandal's
**NUTAN MAHARASHTRA INSTITUTE
OF ENGINEERING AND TECHNOLOGY**

Under Administrative Support-Pimpri Chinchwad Education Trust



Approved by AICTE

Accredited by NAAC

Affiliated to SPPU

"Samarth Vidya Sankul", Vishnupuri, Talegaon Dabhade, Taluka Maval, District Pune-410507
Tel.No.02114-231666, 777,888 E-mail:nmiettalegaon@gmail.com Web: www.nmiet.edu.in

AICTE ID-1-8618657

AISHEID -C-41640

DTEID-6310

UNIVERSITY ID -CEGP013890

TO WHOMSOEVER IT MAY CONCERN

This is to certify that green campus initiatives are taken to promote environmental sustainability, reduce carbon footprints and create eco-friendly learning and living environments within educational institution. Significant efforts made on campus to create a greener are landscaping with trees and plants, pedestrian friendly pathways, restricted entry for automobiles, usage of bicycles, ban on use of plastics.

We thus certify that the policy documents and sample photos that are enclosed reflect the efforts to support eco-friendly living and learning environments.

Principal



PRINCIPAL

Nutan Maharashtra Inst. of Engg. & Tech.
Talegaon Dabhade, Pune - 410 507



Nutan Maharashtra Vidya Prasarak Mandal's
NUTAN MAHARASHTRA INSTITUTE
OF ENGINEERING AND TECHNOLOGY

Under Administrative Support-Pimpri Chinchwad Education Trust



Approved by AICTE

Accredited by NAAC

Affiliated to SPPU

"Samarth Vidya Sankul", Vishnupuri, Talegaon Dabhade, Taluka Maval, District Pune-410507

Tel.No.02114-231666, 777,888 E-mail:nmiettalegaon@gmail.com Web: www.nmiet.edu.in

AICTE ID-1-8618657

AISHEID -C-41640

DTEID-6310

UNIVERSITY ID -CEGP013890

Following Green campus initiatives are taken to promote environmental sustainability, reduce carbon footprints, and create eco-friendly learning and living environments within educational institution.

Major green campus initiatives in the NMiet campus are:

- Restricted entry for automobiles
- Usage of bicycles
- Pedestrian-friendly pathways
- Ban on use of plastics
- Landscaping with trees and plants

1. Restricted entry for automobiles

- Separate parking facilities are provided for two wheelers and four wheelers inside the campus.
- Vehicle parking boards are posted at required places.
- Staff members and students coming by two wheelers are instructed to wear helmets to ensure safety.
- Faculty and students of the institute use the transport provided by the management.

2. Usage of bicycles

- Bicycles provide a sustainable and environmentally friendly mode of transportation, emitting zero emissions and reducing the carbon footprint of commuting on campus.
- Bicycles are kept at main gate of college which offer convenience and accessibility, allowing students and faculty to navigate campus quickly and efficiently, especially in areas where cars may be restricted.

3. Pedestrian friendly pathways

- Pedestrian pathways are provided in the campus, these designated areas for walking, separate from vehicular traffic, enhancing safety for students, faculty, staff, and visitors.
- Walking on pedestrian pathways promotes physical activity and exercise among students, faculty, and staff, contributing to improved health and well-being.



[Signature]

PRINCIPAL

Nutan Maharashtra Inst. of Engg. & Tech.
Talegaon Dabhade, Pune - 410 507



Nutan Maharashtra Vidya Prasarak Mandal's
**NUTAN MAHARASHTRA INSTITUTE
OF ENGINEERING AND TECHNOLOGY**



Under Administrative Support-Pimpri Chinchwad Education Trust

Approved by AICTE

Accredited by NAAC

Affiliated to SPPU

"Samarth Vidya Sankul", Vishnupuri, Talegaon Dabhade, Taluka Maval, District Pune-410507

Tel.No.02114-231666, 777,888 E-mail:nmiettalegaon@gmail.com Web: www.nmiet.edu.in

AICTE ID-1-8618657

AISHEID -C-41640

DTEID-6310

UNIVERSITY ID -CEGP013890

4. Ban on use of plastics

- Minimizing plastic usage promotes sustainable practices and responsible consumption habits among students, faculty, staff, and visitors, fostering a culture of environmental stewardship.
- Use of steel water bottles is encouraged in campus.
- The college has banned the use of single-use plastics in college mess.
- Say no to Plastic like posters are pasted on notice boards of all departments.

5. Landscaping with trees and plants

- The college is surrounded by native species of trees.
- Trees and plants absorb carbon dioxide and release oxygen, improving air quality and reducing pollution levels on campus.
- Trees and plants enhance the aesthetic beauty of the campus, adding color, texture, and visual interest to outdoor spaces.



[Signature]
PRINCIPAL
Nutan Maharashtra Inst. of Engg. & Tech.
Talegaon Dabhade, Pune - 410 507



Nutan Maharashtra Vidya Prasarak Mandal's
**NUTAN MAHARASHTRA INSTITUTE
OF ENGINEERING AND TECHNOLOGY**



Under Administrative Support-Pimpri Chinchwad Education Trust

Approved by AICTE

Accredited by NAAC

Affiliated to SPPU

"Samarth Vidya Sankul", Vishnupuri, Talegaon Dabhade, Taluka Maval, District Pune-410507
Tel.No.02114-231666, 777,888 E-mail:nmiettalegaon@gmail.com Web: www.nmiet.edu.in

AICTE ID-1-8618657

AISHEID -C-41640

DTEID-6310

UNIVERSITY ID -CEGP013890



hkc

PRINCIPAL

Nutan Maharashtra Inst. of Engg. & Tech.
Talegaon Dabhade, Pune - 410 507



Nutan Maharashtra Vidya Prasarak Mandal's
**NUTAN MAHARASHTRA INSTITUTE
OF ENGINEERING AND TECHNOLOGY**



Under Administrative Support-Pimpri Chinchwad Education Trust

Approved by AICTE

Accredited by NAAC

Affiliated to SPPU

"Samarth Vidya Sankul", Vishnupuri, Talegaon Dabhade, Taluka Maval, District Pune-410507
Tel.No.02114-231666, 777,888 E-mail:nmiettalegaon@gmail.com Web: www.nmiet.edu.in

AICTE ID-1-8618657

AISHEID -C-41640

DTEID-6310

UNIVERSITY ID -CEGP013890

TO WHOMSOEVER IT MAY CONCERN

This certifies that the organization has policies in place to ensure that people with disabilities can learn in a barrier-free environment, commute without restriction, use the facilities as needed, and that these policies maintain a friendly atmosphere with metric 7.1.2

We hereby enclose the policy document of the institution for Disabled friendly, barrier-free environment, Sample geo-tagged photos, and bill copies of lift facilities for your kind reference.



PRINCIPAL

Nutan Maharashtra Inst. of Engg. & Tech.
Talegaon Dabhade, Pune - 410 507



Nutan Maharashtra Vidya Prasarak Mandal's
**NUTAN MAHARASHTRA INSTITUTE
OF ENGINEERING AND TECHNOLOGY**



Under Administrative Support-Pimpri Chinchwad Education Trust

Approved by AICTE

Accredited by NAAC

Affiliated to SPPU

"Samarth Vidya Sankul", Vishnupuri, Talegaon Dabhade, Taluka Maval, District Pune-410507
Tel.No.02114-231666, 777,888 E-mail:nmiettalegaon@gmail.com Web: www.nmiet.edu.in

AICTE ID-1-8618657

AISHEID -C-41640

DTEID-6310

UNIVERSITY ID -CEGP013890

THE INSTITUTION HAS DISABLED-FRIENDLY ENVIRONMENT

1. Introduction

To enable handicapped persons to participate actively in national development initiatives while enjoying lives of dignity and independence, higher education possibilities must be made available to them. An environment that is barrier-free and meets everyone's requirements equally is to be designed. With this as its guiding principle, Nutan Maharashtra Institute of Engineering and Technology has developed a policy relating to the establishment of facilities for people with disabilities to learn, commute freely, use facilities for their own needs, and to monitor these facilities to foster a welcoming environment. To provide barrier-free environment, the following facilities are established and maintained

To provide a barrier-free environment and unique educational methods that will accommodate all categories of disability among the faculty and students, the following amenities are set up and kept up to provide a barrier-friendly environment

FACILITIES FOR DISABLE PEOPLE

Sr. No.	Particulars
1	Built environment with RAMPS
2	Lift for easy access
3	Disabled friendly Washrooms
4	Provision for enquiry and information

The college installed ramps so that individuals with disabilities could easily access departments, laboratories, classrooms, libraries, and restrooms. There are elevators at well-known locations. The



PRINCIPAL

Nutan Maharashtra Inst. of Engg. & Tech.
Talegaon Dabhade, Pune - 410 507



Nutan Maharashtra Vidya Prasarak Mandal's
**NUTAN MAHARASHTRA INSTITUTE
OF ENGINEERING AND TECHNOLOGY**



Under Administrative Support-Pimpri Chinchwad Education Trust

Approved by AICTE

Accredited by NAAC

Affiliated to SPPU

"Samarth Vidya Sankul", Vishnupuri, Talegaon Dabhade, Taluka Maval, District Pune-410507
Tel.No.02114-231666, 777,888 E-mail:nmiettalegaon@gmail.com Web: www.nmiet.edu.in

AICTE ID-1-8618657

AISHEID -C-41640

DTEID-6310

UNIVERSITY ID -CEGP013890

institute makes common areas, such as the canteen and restrooms, accessible by installing ramps where necessary.

In addition to the amenities listed above, wheelchairs are available on college property for convenient mobility. Human support is offered via the Information Centre. To locate the information and direction needed to get to a specific location, signage, and wayfinding are offered. For ease of comprehension, the sign boards are designed with appropriate symbols and contrast colours.

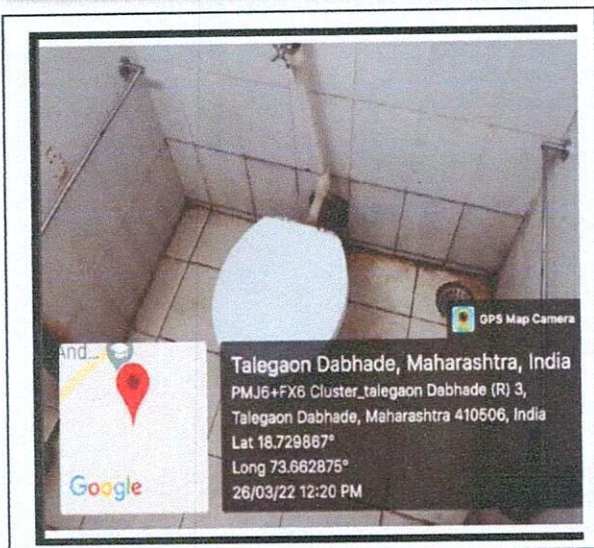
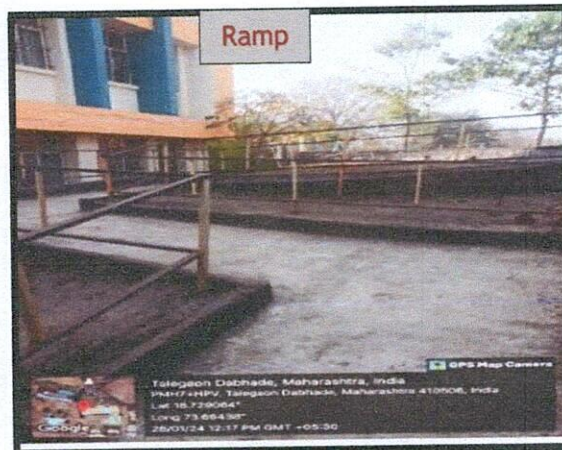

K. K.

PRINCIPAL

Nutan Maharashtra Inst. of Engg. & Tech.
Talegaon Dabhade, Pune - 410 507